

PLAN SHOWING THE PROPOSED ADDITIONS & ALTERATIONS TO DOOR NO.12-A,
SESHACHALA MUDALY STREET, SAIDAPET, MADRAS.15. DIVISION.14.

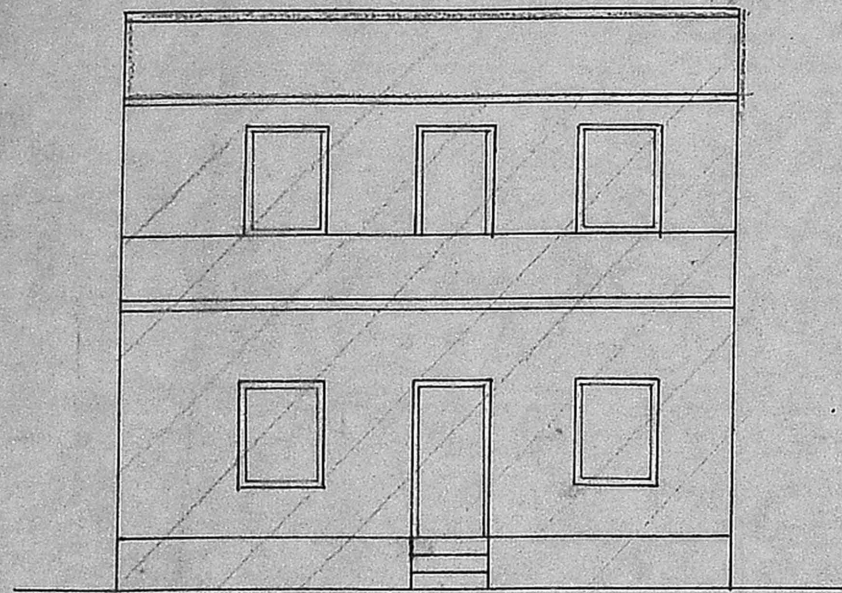

ELEVATION

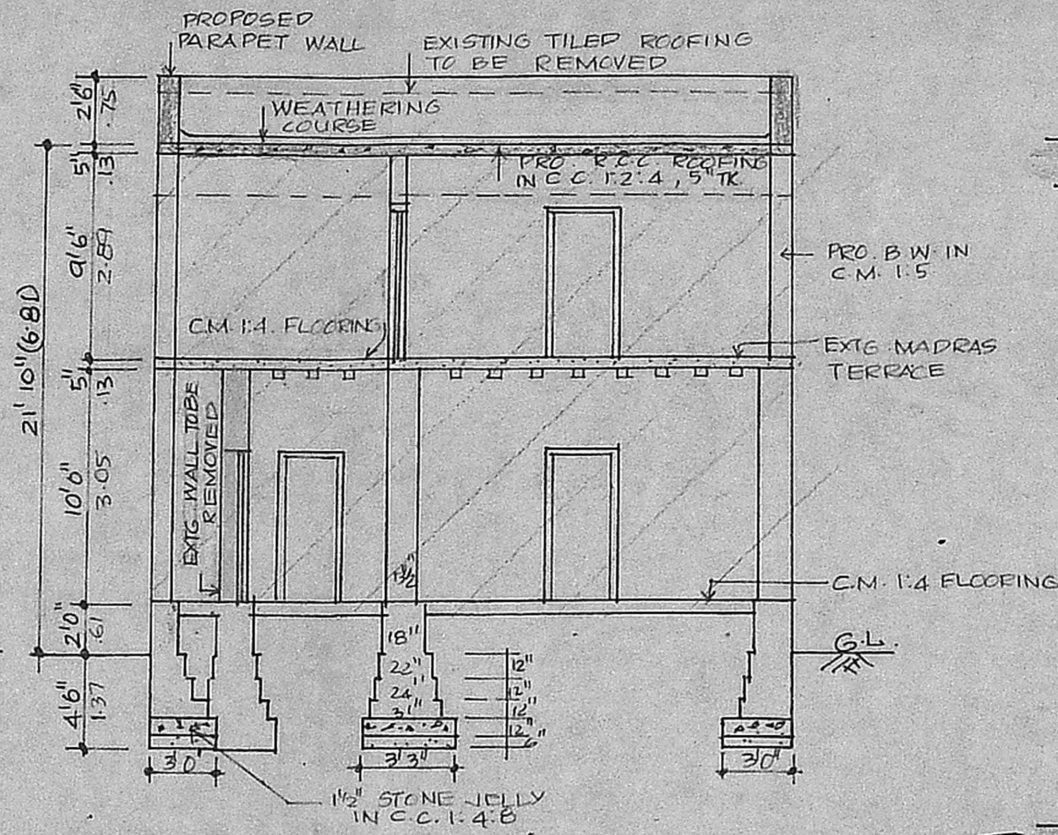

SECTION ON AA

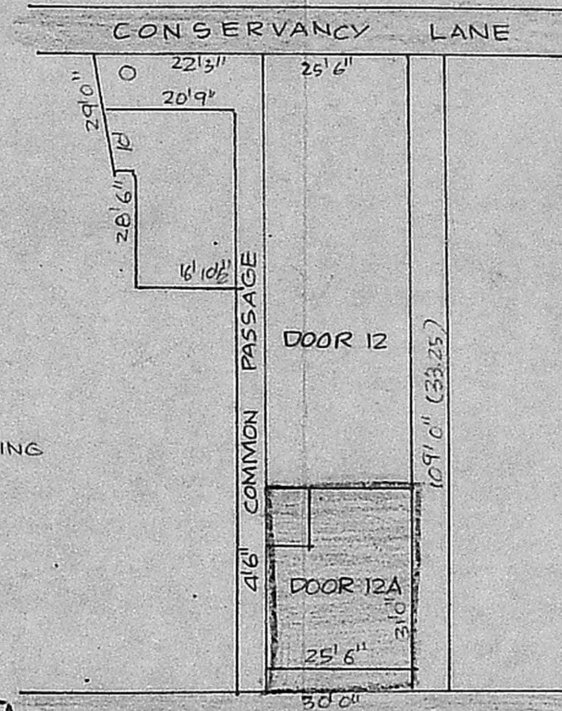

SITE PLAN

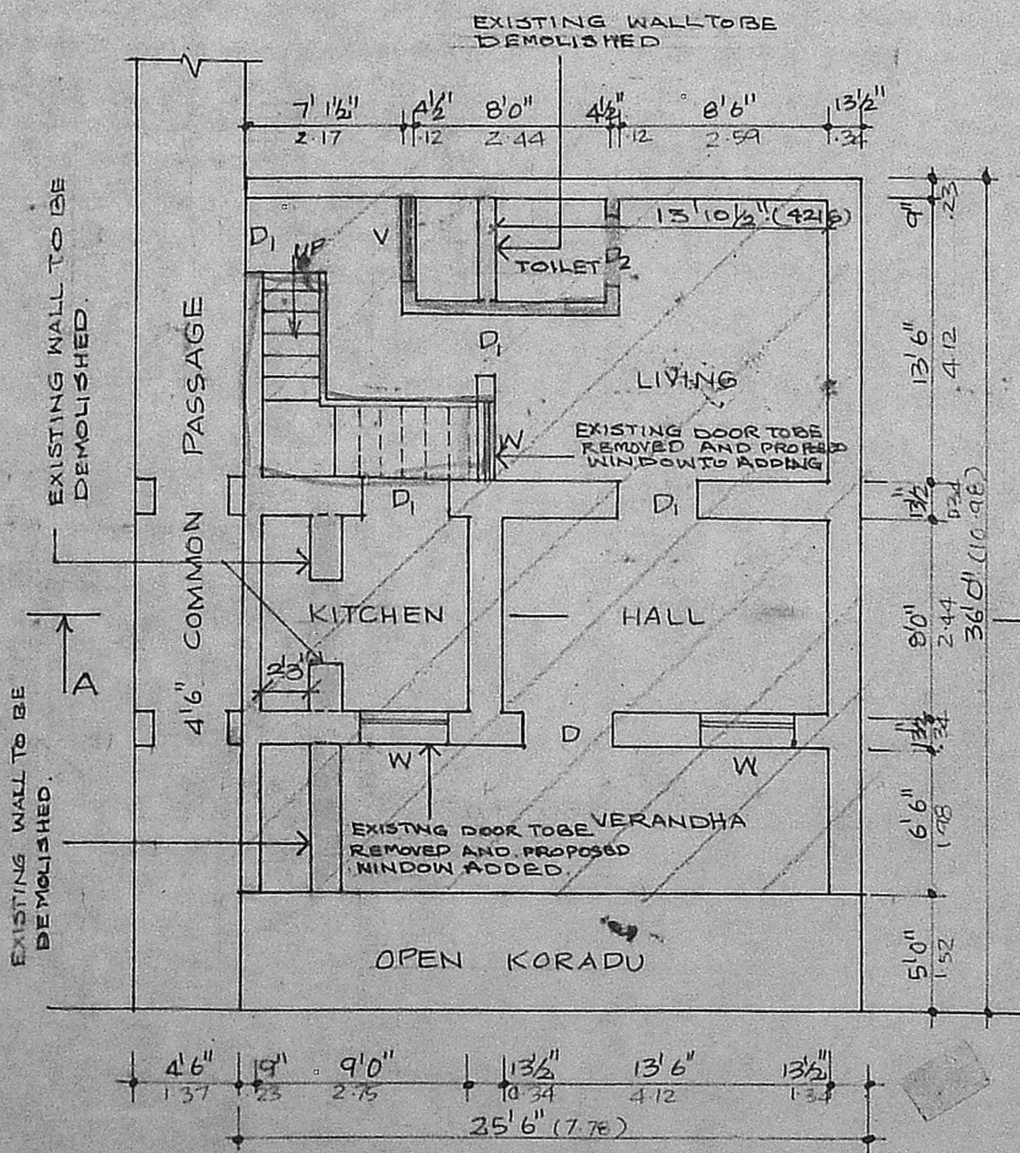

GROUND FLOOR PLAN

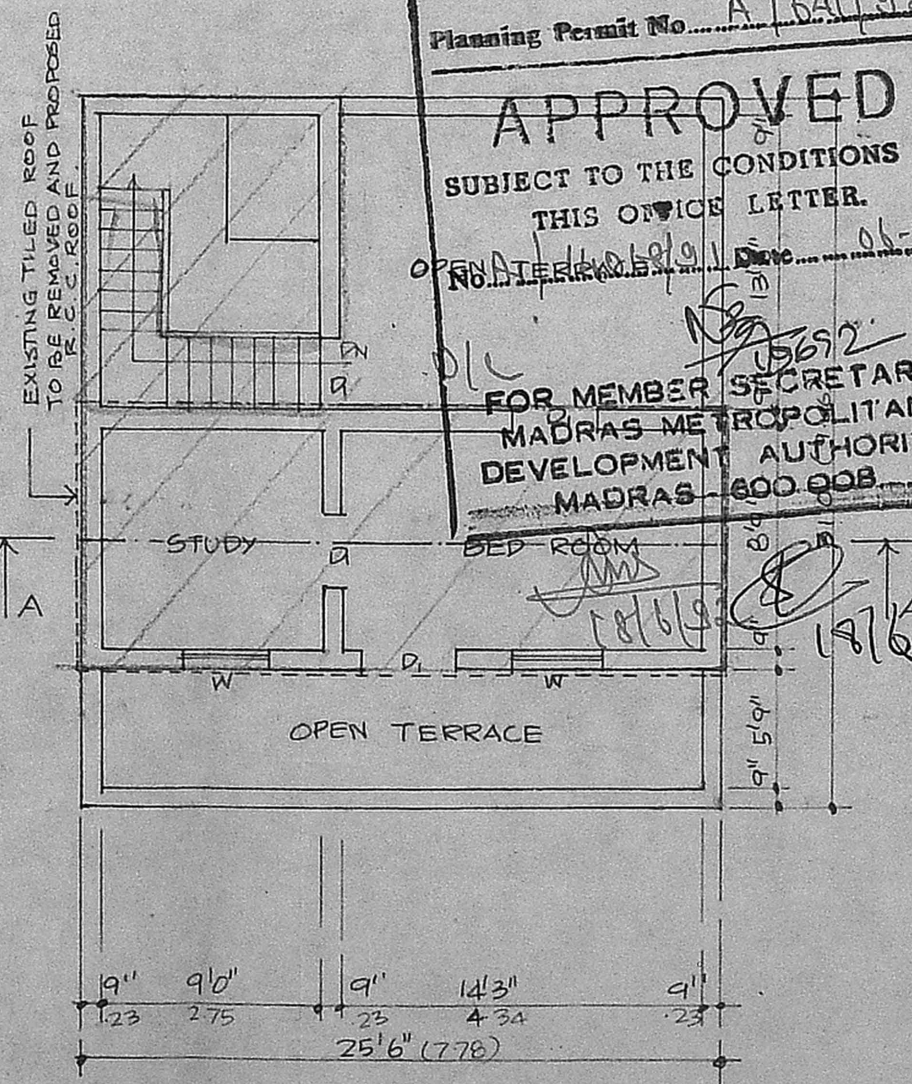

FIRST FLOOR PLAN

Planning Permit No. A/541/92
APPROVED
SUBJECT TO THE CONDITIONS IN THIS OFFICE LETTER.
NO. 118/1991
DATE 06-82
FOR MEMBER SECRETARY
MADRAS METROPOLITAN
DEVELOPMENT AUTHORITY
MADRAS-600 008

- REFERENCE
- D - DOOR 3'3" x 6'6"
 - D₁ - DOOR 3'0" x 6'6"
 - D₂ - DOOR 2'6" x 6'0"
 - W - WINDOW 3'0" x 4'6"
 - V - VENTILATOR 3'0" x 1'6"

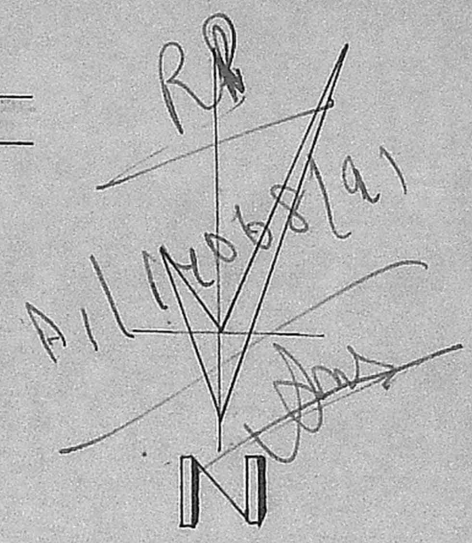

KEY PLAN

Plot area = 36x25.5
= 918 sqm
= 8537 sqm
Bldg area (31x25.5) = 780.5 sqm
PT (10.25x25.5) = 261.375 sqm
Sub area = 115.26 sqm

V. Kanala
V. Kanala
M. R. DEENA KUMAR, D.C.E.,
Consulting Civil Engineer & Contractor,
Madras Corporation Licensed Surveyor,
LICENCE No. 139
12, 5-XTH MAIN ROAD,
JAWAHAR NAGAR, AGARAM,
MADRAS-600 082.

OWNER'S SIGNATURE LICENCED SURVEYOR